

DATE PLOTTED: 6 November 2024 BY: RDC Engineers PTY LTD
FILE PATH: C:\RDC Engineers\RODE - Projects\F3-107 A and N Varley High Claire FL Finlay\05 - ACAD MasterPlan\05.1 Drawings - CURRENT FILE NAME F3-107 ANVarley High Claire MASTERPLAN-00-20230407 v8.dwg

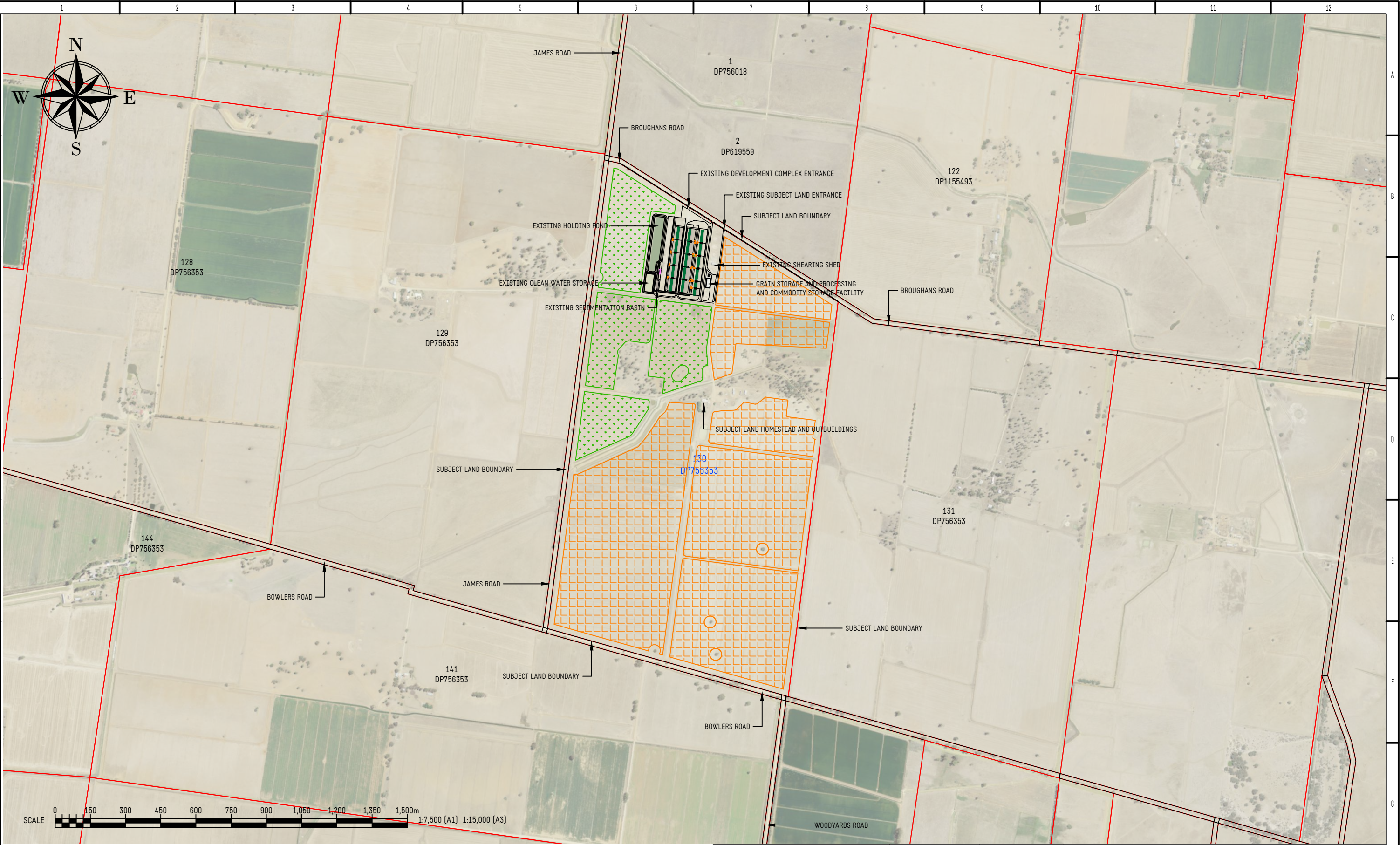

LEGEND

- SUBJECT LAND BOUNDARY
- LAND PARCEL BOUNDARY
- EFFLUENT UTILISATION AREA
- SOLID WASTE UTILISATION AREA
- NSW WETLANDS

NOTES:

- CADASTRAL INFORMATION BASED ON THE NSW GOVERNMENT SPATIAL SERVICES DIGITAL CADASTRAL DATABASE (DCDB) 2023, PROVIDED BY THE NSW DEPARTMENT OF FINANCE, SERVICES AND INNOVATION (DFS) SPATIAL INFORMATION eXCHANGE AND ACCURACY IS LIMITED.
- TOPOGRAPHIC INFORMATION BASED ON THE NSW GOVERNMENT SPATIAL SERVICES NSW TOPOGRAPHIC MAPS 2023, PROVIDED BY THE NSW DEPARTMENT OF CUSTOMER SERVICES SPATIAL SERVICES AND ACCURACY IS LIMITED.
- INFORMATION MAY HAVE BEEN CAPTURED AT DIFFERENT ACCURACIES AND SCALES. IMAGERY OBTAINED FROM NSW DEPARTMENT OF LANDS.
- HORIZONTAL DATUM - MGA2020 UTM ZONE 55.

DISCLAIMER:

- THE INFORMATION IN THIS PLAN HAS BEEN PROVIDED IN GOOD FAITH AND ALL EFFORT HAS BEEN MADE TO ENSURE THE ACCURACY OF THE INFORMATION AND IMAGES. ALL INFORMATION IS CURRENT ONLY AT THE TIME AND DATE OF SUPPLY. NO WARRANTY, CONDITION, DESCRIPTION OR REPRESENTATION IS GIVEN BY SPATIAL SERVICES IN RELATION TO ANY PRODUCTS PROVIDED. SPATIAL SERVICES OR OTHER THIRD PARTIES SHALL NOT BE LIABLE FOR LOSSES OR DAMAGES THAT MAY RESULT FROM THE USE OF THIS INFORMATION.
- ALL COPYRIGHT, TRADEMARK AND OTHER INTELLECTUAL PROPERTY RIGHTS ARE THE PROPERTY OF SPATIAL SERVICES, THE STATE OF NEW SOUTH WALES OR OTHER THIRD PARTIES.

STATUS

FOR APPROVAL
NOT TO BE USED FOR CONSTRUCTION PURPOSES

RPEQ

INFORMATION CONTAINED ON THIS PLAN IS THE COPYRIGHT OF RDC ENGINEERS PTY LTD.
UNAUTHORISED USE OR REPRODUCTION OF THIS PLAN EITHER WHOLLY OR IN PART WITHOUT WRITTEN PERMISSION INFRINGES COPYRIGHT.
© RDC ENGINEERS PTY LTD

RDC
ENGINEERS

AGRICULTURAL
ENVIRONMENTAL
PROJECT MANAGEMENT

ABN 37 627 163 071
PO BOX 1223
TOOWOOMBA QLD 4350
M: 0427 629 203
E: info@rdcengineers.com.au

REV.	DATE	REVISION DESCRIPTION	DRAWN	CHECK	APPROVED	SCALE	1:15,000 (A3)
A	31/08/24	DRAFT ISSUE TO CLIENT	RJD	RJD	RJD	DRAWN	RJD
B	07/11/24	FINAL ISSUE FOR LODGEMENT TO EDWARD RIVER COUNCIL	RJD	RJD	RJD	DATE	07/11/2024
						CHECKED	RJD
						DATE	07/11/2024
						APPROVED	RJD
						DATE	07/11/2024

CLIENT	AJ & NA VARLEY		
PROJECT	PROPOSED EXPANSION OF BEEF CATTLE FEEDLOT		
TITLE	DEVELOPMENT APPLICATION FOR INTENSIVE LIVESTOCK AGRICULTURE ENVIRONMENTAL IMPACT STATEMENT PROPOSED DEVELOPMENT - PROTECTED AND CONSERVATION AREAS		
REPORT REFERENCE	SUPPLIED DRAWING NUMBER	DRAWING NUMBER	REV.
FIGURE 34	A3	F3-107-00-34	B